15TH MARCH 2024

TRINITY NEWS

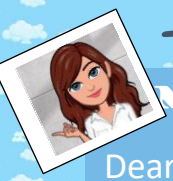

MRS MANNING'S MESSAGE

Dear parents and carers,

We are fast approaching the end of another term at Trinity, but we certainly are not slowing down with all of our engaging learning activities. This week, Year 3 performed their Easter Service with fabulous enthusiasm, Year 5 are visiting Dudley Zoo, linked to their science work, and of course today we are telling jokes and wearing non-uniform to raise awareness and money for Red Nose Day.

Debate competition:

What a great annual even the Debating Competition is becoming Trinity hosted the event, welcoming 7 schools from in and around Herefordshire. The quality of debating was exceptional. Each debate was held in front of a Year 5 or 6 class, and to stand up and independently present an argument takes skill, courage and confidence – something all of the children had in abundance. Well done to Lord Scudamore who came out on top against Our Lady's RC Primary in a truly exceptional final in front of a packed hall of over 200 people.

ATTENDANCE

EYFS	88%
Year 1	92%
Year 2	92%
Year 3	90%
Year 4	95%
Year 5	96%
Year 6	95%
Whole school	94%

HOUSE POINTS

Raglan 240

Ludlow 456

Chepstow 421

Goodrich 215

NEWS AND UPDATES:

This half term Reception have been learning about Kenya. They listened to the story 'Handa's Surprise' and tasted some of the tropical fruits that were in the story. This week they used their amazing phonic knowledge to write about what they might see if they went to Kenya. What amazing writers we have in EYFS!

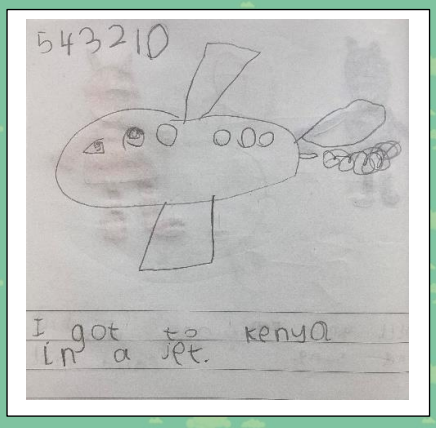

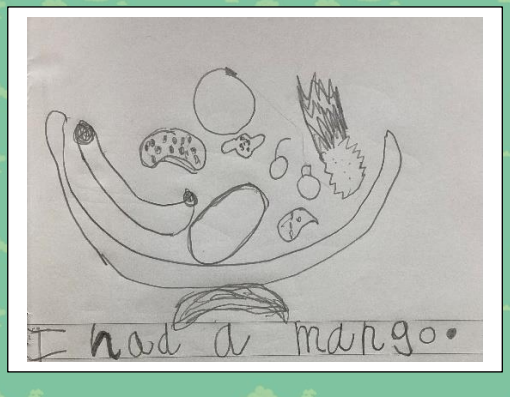

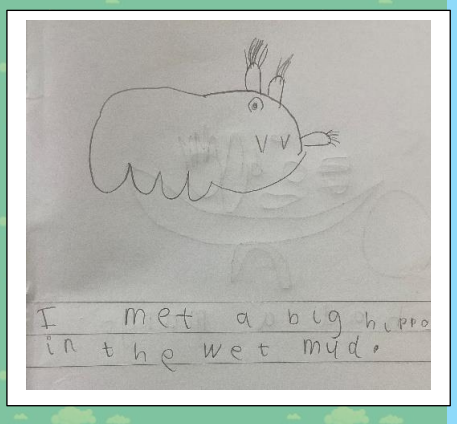

15TH MARCH 2024

TRINITY NEWS

NEWS AND UPDATES: Red Nose Day

Another great year of costumes, jokes and supporting vital charities in the UK and abroad. We held a joke competition where the children had to make-up a joke based on four sub-categories: Dr, Dr jokes, teacher jokes, geography jokes and 'dad' jokes. Hope you enjoy the winner in each category as much as we do!

Which teacher lost the running race? Mr. Walker

Doctor, doctor I've swallowed my pocket money, take this and we'll see if there is any change in the morning (Olivia 6D)

Did you hear that laughing too loudly is illegal in Hawaii? They only permit a-low-ha. (Ann in Buttercups)

Why did the frog crash his car? Because he Got toad. (Eleanor 2C) and one late entry…

Doctor, doctor I feel like a teacher in love… It must be Truelove (Evan in Poppies) 😊

NEWS AND UPDATES:

In science this week, Year 4 have been recapping their knowledge on vertebrates and invertebrates. They created some mind maps and used iPads to add extra information to each animal groups. Here are some beautiful and colourful examples.

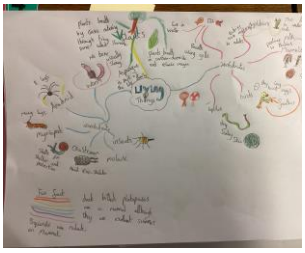

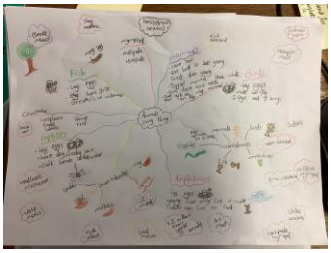

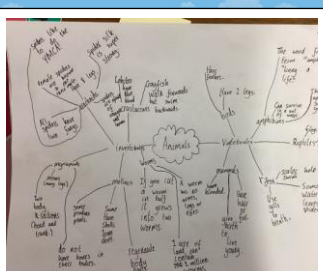

Year 1 children have been learning about plants in our science this term; looking specifically at the job of roots this week. We carried out some scientific research by looking at different plant roots and came to the conclusion that usually the bigger the plant, the bigger the roots are and the deeper they go. Great work scientists!