22ND MARCH 2024

TRINITY NEWS

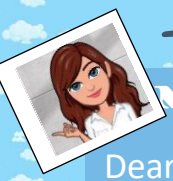

MRS MANNING'S MESSAGE

Dear parents and carers,

What a beautiful day to end the spring term on, hopefully a sign of the weather to come, especially during the Easter break.

Swimming competition:

On Saturday, I had the pleasure of accompanying the Trinity swimming squad to compete in the annual Herefordshire Schools Swimming Gala. The team consisted of pupils from year 3 to 6 and they came a fantastic 3rd over the whole event; there was only a 3-point difference between us and Hampton Dene Primary School, who won the competition. The children demonstrated all of our HEART values, but especially Team Trinity, supporting one another and putting in their best efforts to win as many points for the team. An extra well done to Immy and Will who won gold medals in the Year 5 and Year 4 backstroke event and Emmie in Year 6 for a bronze medal in the freestyle.

ATTENDANCE

EYFS	94%
Year 1	94%
Year 2	96%
Year 3	88%
Year 4	96%
Year 5	93%
Year 6	94%
Whole school	94%

HOUSE POINTS

Raglan 297

Ludlow 253

Goodrich 336

Chepstow 416

NEWS AND UPDATES:

In RE this week Bluebells, Poppies and Buttercups have been learning why Easter is an important festival for Christians. On Tuesday the children spent the day making Easter crafts including, wool wrapped Easter eggs, paper cup bunnies, and Easter bonnets. They also enjoyed a visit from the quail chicks showing our HEART value of respect and taking great care of them.

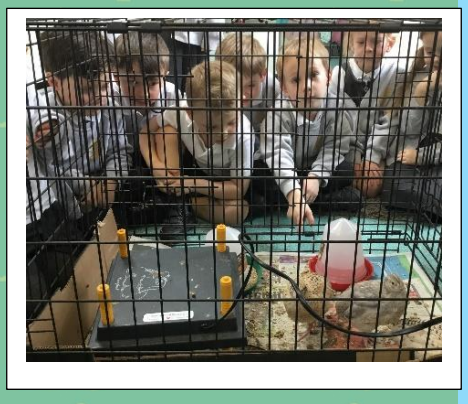

22ND MARCH 2024

TRINITY NEWS

NEWS AND UPDATES: Reading Assembly

This week in KS2, Miss Lewis (Year 3) shared with the children her love of Roald Dahl's 'Revolting Rhymes'. I chose Roald Dahl's 'Revolting Rhymes', written in 1982. This book was read to my class by our year 3 teacher. I like that Roald Dahl puts a spin on the traditional tales we all know and love. The rhymes are catchy and each of the six stories are short enough to read in one sitting. Mind you, it isn't for everyone, the twists Dahl adds are gruesome and many of them have surprising endings. The first story in the book, Cinderella, sets the scene for the rest of the collection 'I guess you think you know this story. You don't. The real one's much more gory.'

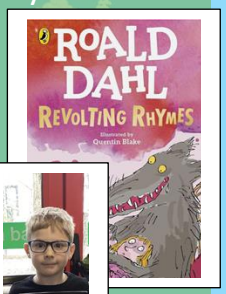

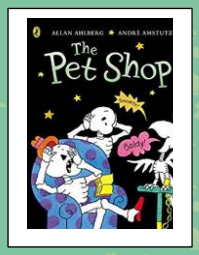

In KS1 reading assembly, Miss McCarthy chose to read 'The Pet Shop' by Allan Ahlberg & Andre Amstutz. Gus shared the book with 1M on World Book Day and they all LOVED it! There were lots of giggles during assembly as the story keeps getting interrupted by a very cheeky parrot. Thank you to Gus for the recommendation. 😊

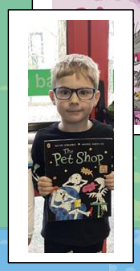

NEWS AND UPDATES:

Year 5 have had a very busy two weeks, last Friday they went to Dudley Zoo to find out about adaptations to support their science and geography topics. Then this week they went to the Courtyard to watch the Gilbert and Sullivan performance of The Gondoliers. The children, whilst on both trips, demonstrated all of the Trinity HEART values and were a credit to the school and their parents and carers.
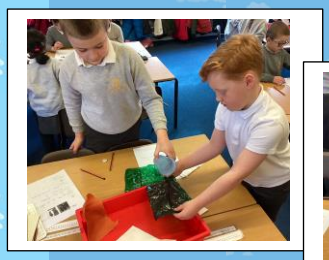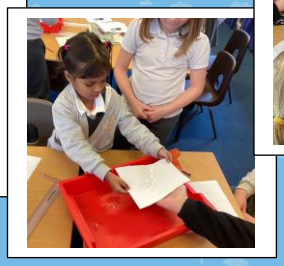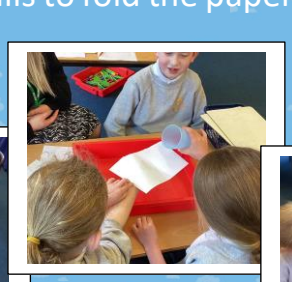
In D.T., Year 2 explored the question, 'How can we make a paper hat waterproof?' They began by investigating which materials are waterproof, resistant or absorbent. After break, they learnt that the reason a duck's feathers are waterproof is because they are coated in a special oil. Therefore, they coated their paper in wax to help make it water resistant. They then used their origami skills to fold the paper into a hat shape. They were very proud of their hard work!